

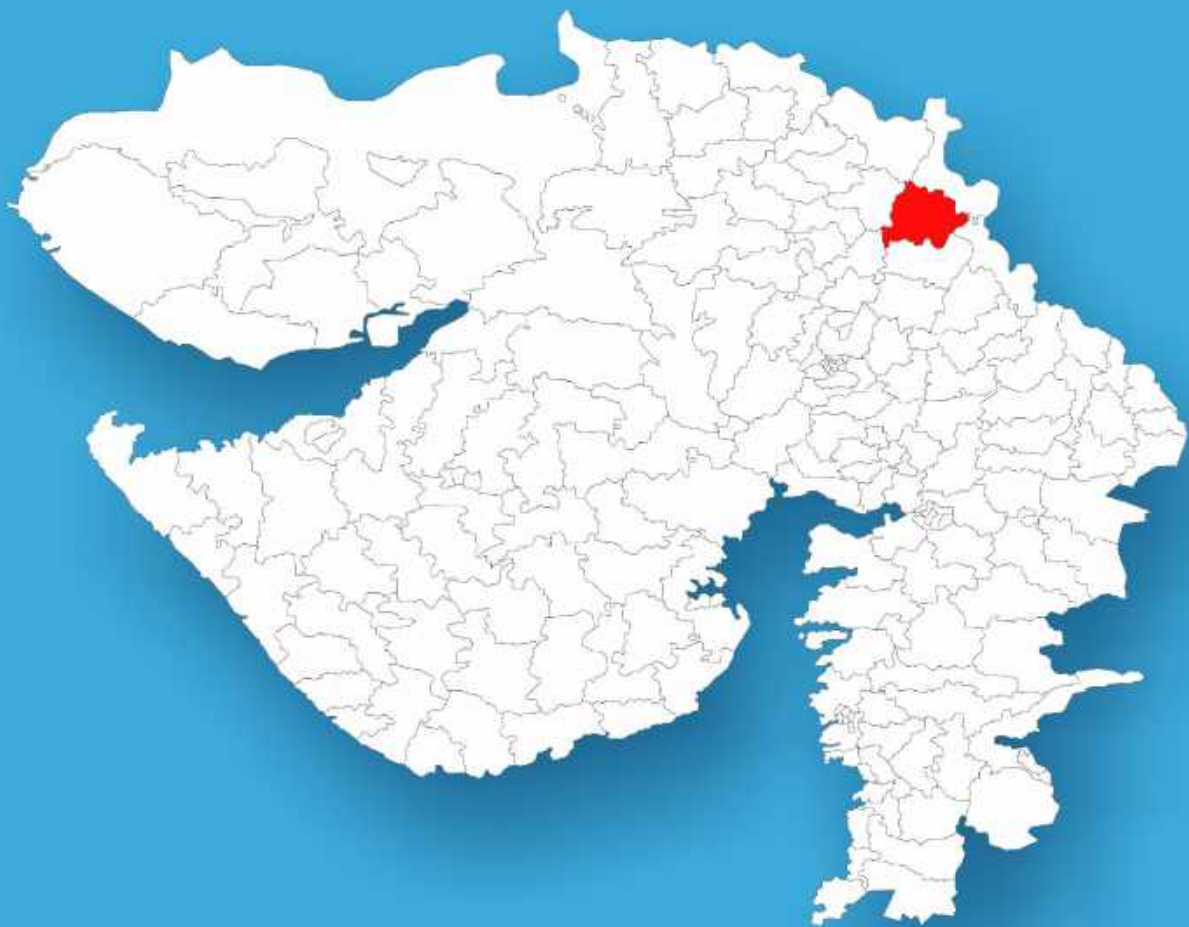

Gujarat

Assembly Factbook™

Jamalpur-Khadia Assembly Constituency



Key Electoral Data of Jamalpur-Khadia
Assembly Constituency (Vidhan Sabha)

Gujarat

Assembly Factbook™

Jamalpur-Khadia Assembly Constituency

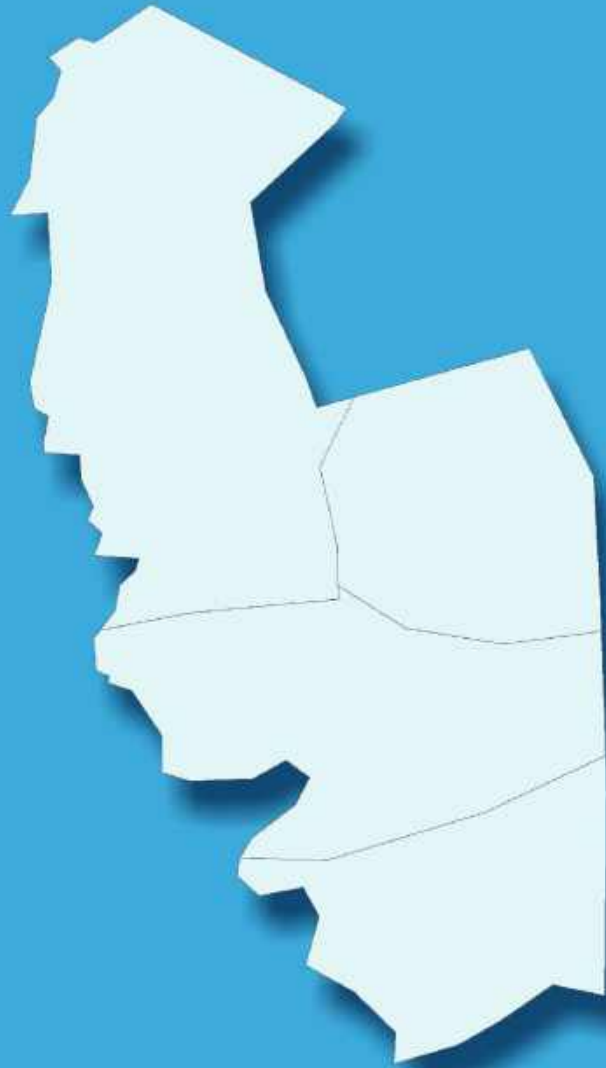

Jamalpur -Khadia Vidhan Sabha

Editor & Director

Dr. R.K. Thukral

Research Editor

Dr. Shafeeq Rahman

**Compiled, Researched and Published by
Datanet India Pvt. Ltd.**

D-100, 1st Floor,

Okhla Industrial Area, Phase-I,

New Delhi- 110020.

Ph.: 91-11- 43580781-84

Email : support@indiastatpublications.com

Website : www.indiastatelections.com

Online Book Store :

www.indiastatpublications.com

Report No. : AFB/GJ-052-0125

ISBN : 978-93-5822-348-4

First Edition : January, 2018

Eighth Updated Edition : January, 2025

Price : Rs. 11500/-

US\$ 310

© **Datanet India Pvt. Ltd.**

All rights reserved. No part of this book may be reproduced, stored in a retrieval system or transmitted in any form or by any means, mechanical photocopying, photographing, scanning, recording or otherwise without the prior written permission of the publisher. Please refer to Disclaimer at page no. 179 for the use of this publication.

Printed in India

Contents

| No. | Particulars | Page No. |
|-----|---|----------|
| | Introduction | |
| 1 | Assembly Constituency - (Vidhan Sabha) at a Glance Features of Assembly as per Delimitation Commission of India (2008) | 1-2 |
| | Location and Political Maps | |
| 2 | Location Map Boundaries of Assembly Constituency - (Vidhan Sabha) in District Boundaries of Assembly Constituency under Parliamentary Constituency - (Lok Sabha) Locality-wise Winner Parties- 2024, 2022, 2019, 2017, 2014, 2012 and 2009 | 3-11 |
| | Administrative Setup (2011) | |
| 3 | District Sub-district Towns Villages Inhabited Villages Uninhabited Villages Village Panchayat Intermediate Panchayat | 12 |
| | Demographics (2011) | |
| 4 | Population Households Rural/Urban Population Sex Ratio (Total & 0-6 Years) Religious Population Social Population Literacy Rate | 13 |
| | Electoral Features | |
| 5 | Important Dates of Last Elections Held Electors by Gender Service Electors Voters Voters Turnout Polling Stations & Average Number of Electors per Polling Station Electors by Age Group Present Elected Representatives | 14-19 |
| | Historical Summary Election Results | |
| 6 | Vote Share of Major Parties Winning Margin (Number & Percentage) Polarity of Parties Summary Result of Assembly Segment of Parliamentary Elections 2024, 2019, 2014, 2009, 2004 and 1999 Summary Result of Assembly Elections 2022, 2017, 2012, 2007, 2002, 1998, 1995, 1990, 1985, 1980, 1975, 1972, 1967 and 1962 | 20-42 |
| | Polling Station Level Election Results | |
| 7 | Name and Number of Polling Station 2024, 2022, 2019, 2017, 2014, 2012 and 2009 Polling Station-wise Electors, Voters & Voters Turnout 2024, 2022, 2019, 2017, 2014, 2012 and 2009 Polling Station wise Elections Results 2024, 2022, 2019, 2017, 2014, 2012 and 2009 | 43-174 |
| | Share of Assembly Constituency | |
| 8 | Share of Assembly Constituency - (Vidhan Sabha) in State, District and Parliamentary Constituency - (Lok Sabha) | 175 |
| 9 | Abbreviation & Sources | 177-178 |
| 10 | Disclaimer | 179 |

Location & Political Map

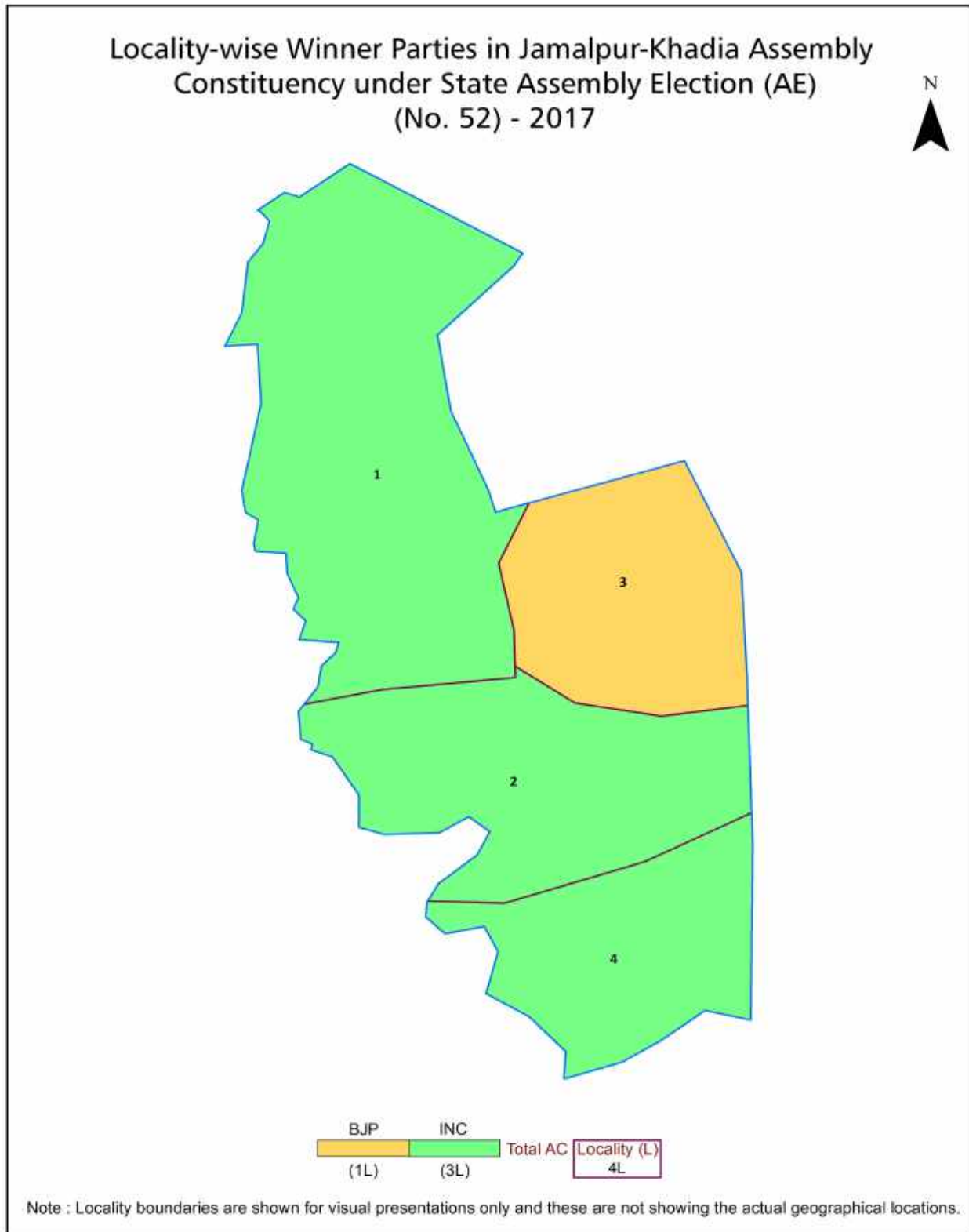

Electoral Features

Electors by Male & Female

| Year | Male | Female | Others | Total | Year | Male | Female | Others | Total |
|----------------|--------|--------|--------|--------|----------------|-------|--------|--------|-------|
| 2022 AE | 110394 | 107543 | 3 | 217940 | 1998 Khadia AE | 47198 | 43543 | - | 90741 |
| 2019 PE | 103694 | 99802 | 1 | 203497 | 1995 Khadia AE | 46594 | 42943 | - | 89537 |
| 2017 AE | 101230 | 96948 | 1 | 198179 | 1990 Khadia AE | 46356 | 44341 | - | 90697 |
| 2014 PE | 98460 | 93013 | 1 | 191474 | 1985 Khadia AE | 43984 | 41460 | - | 85444 |
| 2012 AE | 94310 | 88135 | 1 | 182446 | 1980 Khadia AE | 43651 | 41039 | - | 84690 |
| 2009 PE | 94103 | 89342 | - | 183445 | 1975 Khadia AE | 42253 | 39218 | - | 81471 |
| 2007 Khadia AE | 36871 | 35197 | - | 72068 | 1972 Khadia AE | 32028 | 29074 | - | 61102 |
| 2004 Khadia PE | - | - | - | - | 1967 Khadia AE | - | - | - | 58036 |
| 2002 Khadia AE | 38753 | 36651 | - | 75404 | 1962 Khadia AE | - | - | - | 50208 |
| 1999 Khadia PE | - | - | - | - | | | | | |

Number of Electors

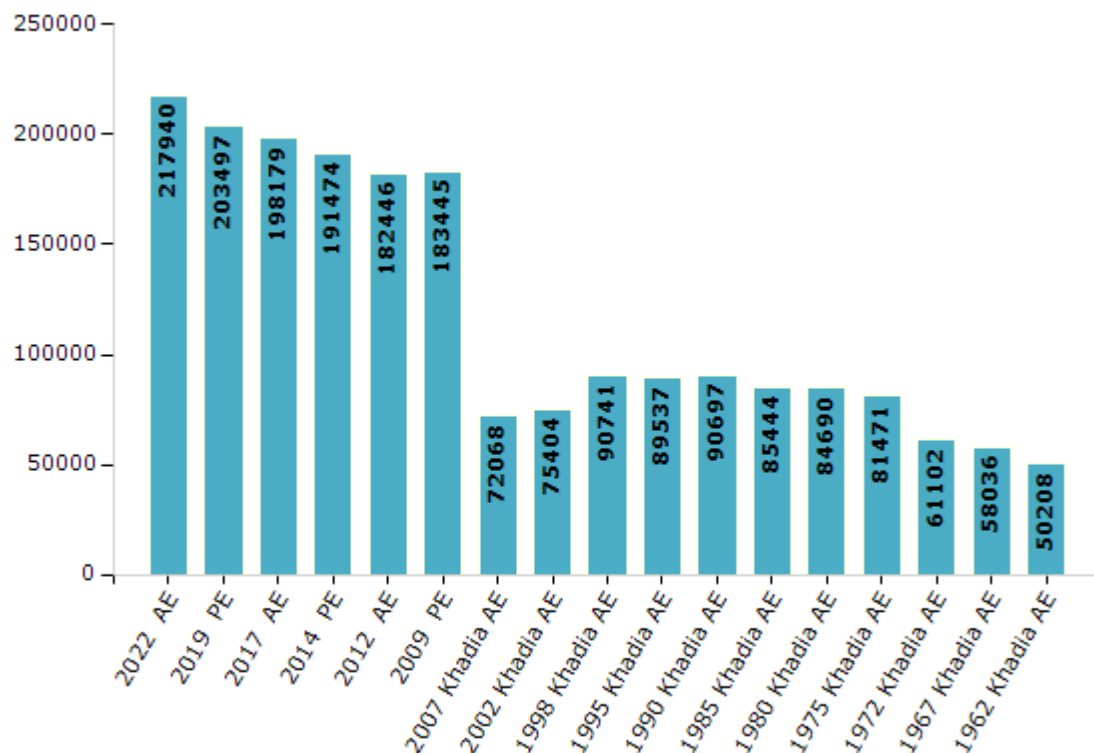

Note : AE : Assembly Election, PE : Assembly Segment of Parliamentary Election

Historical Summary Election Results

Summary Result of Assembly Election - 2017

| Candidate Name | Party | Votes | Votes % |
|--------------------------------------|--------|-------|---------|
| Imran Yusufbhai Khedawala | INC | 75346 | 58.24 |
| Bhushan Ashok Bhatt | BJP | 46007 | 35.56 |
| Shekh Habibbhai Imamuddin | NCP | 3474 | 2.69 |
| Javed Abdulali Qureshi | BSP | 945 | 0.73 |
| Makwana Shankarbhai Somabhai | IND | 644 | 0.5 |
| Maksud Ahemadbhai Sharabuwala (Teni) | IND | 626 | 0.48 |
| Mehboob Mohmadbhai Rangrej | IND | 247 | 0.19 |
| Shejadhuseen Mazharhuseen Tejabwala | AINHCP | 170 | 0.13 |
| Pathan Mahamadajamal Mohamadishak | IND | 117 | 0.09 |
| Aftabahmed Saradarahmed Saiyed | IND | 110 | 0.09 |
| | NOTA | 1688 | 1.3 |

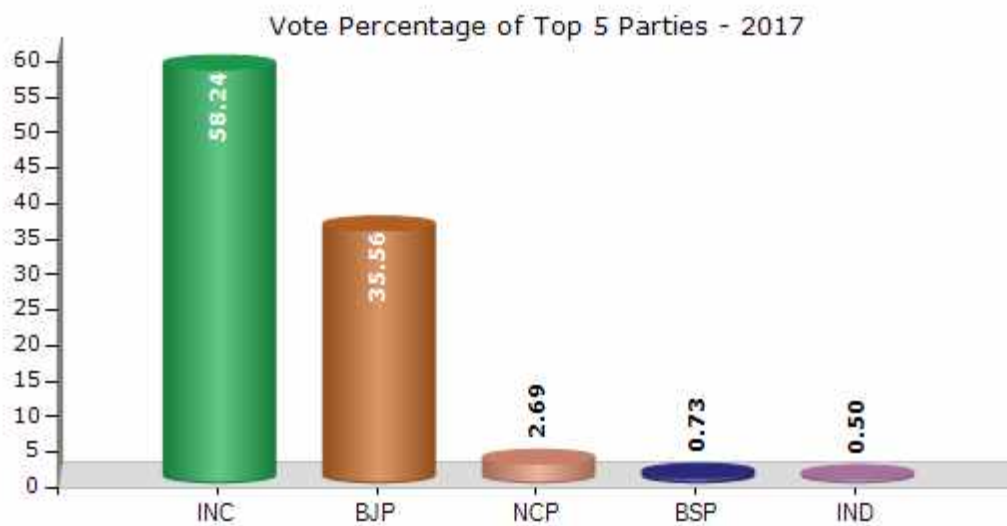

Polling Station Level Election Results

Number and Name of Polling Stations (PS) (2022)

| Number of Polling Stations | Name of Polling Stations | Number of Polling Stations | Name of Polling Stations |
|----------------------------|---|----------------------------|---|
| 1 | Vishwabharati Highschool, Room No.-1, Shahpurmil Compound Shahpur, Ahmedabad | 22 | P.R. Trening Collage, Room No.1, Raykhad, Ahmedabad |
| 2 | Vishwabharati Highschool, Room No.-2, Shahpurmil Compound Shahpur, Ahmedabad | 23 | Raykhad Gujarati School Na.7-8, Room No.1, Nr. Raykhad Gate, Raykhad, Ahmedabad |
| 3 | Vishwabharati Highschool, Room No.-3, Shahpurmil Compound Shahpur, Ahmedabad | 24 | Maharashtra Education Mandal, Room No.3, Main Building, Opp. Swimming Pool, Laldarvaja, Ahmedabad |
| 4 | Vishwabharati Highschool, Room No.-4, Shahpurmil Compound Shahpur, Ahmedabad | 25 | P.R. Trening Collage, Room No.2, Raykhad, Ahmedabad |
| 5 | Manekba Bhavan, Samyuniti Trust, Partition.1, Shahpur Mill Compound, Shahpur, Ahmedabad | 26 | P.R. Trening Collage, Room No.3, Raykhad, Ahmedabad |
| 6 | Manekba Bhavan, Samyuniti Trust, Partition.2, Shahpur Mill Compound, Shahpur, Ahmedabad | 27 | Raykhad Urdu School No. 2, Room No.1, Tokrashani Polana Nake Raykhad, Ahmedabad |
| 7 | Manekba Bhavan, Samyuniti Trust, Partition - 3, Shahpur Mill Compound, Shahpur, Ahmedabad | 28 | Raykhad Urdu School No. 2, Room No.2, Tokrashani Polana Nake Raykhad, Ahmedabad |
| 8 | Dhor Ankush Khatani Kacheri, Partition-1, Nr. Rani Rupmati Maszid, Mirjapur, Ahmedabad | 29 | Raykhad Gujarati School Na.7-8, Room No.2, Nr. Raykhad Gate, Raykhad, Ahmedabad |
| 9 | Vishwabharati Highschool, Room No.-5, Shahpurmil Compound Shahpur, Ahmedabad | 30 | Raykhad Mastar Station Subinspectorni Office, Room No.1, Bh. Raikhad School No. 7-8, Nr.Pujalalni Chali, Raykhad Darvaja, Ahmedabad |
| 10 | Shahpur Hindi School No.- 1-2, Room No.-1, Bharadiyavas, Khanpur, Ahmedabad | 31 | Raykhad Urdu School No.5-6, Room No-1, Nr.Piranpirni Dargah , Raykhad, Ahmedabad |
| 11 | Shahpur Hindi School No.- 1-2, Room No.-2, Bharadiyavas, Khanpur, Ahmedabad | 32 | Raykhad Gujarati School Na.7-8, Room No.3, Nr. Raykhad Gate, Raykhad, Ahmedabad |
| 12 | Dhor Ankush Khatani Kacheri, Room No.-2, Nr. Rani Rupmati Maszid, Mirjapur, Ahmedabad | 33 | Raykhad Myu. School No.10, Room No.1, Tokrashani Polna Nake Raykhad, Ahmedabad |
| 13 | Shahpur Hindi School No.- 1-2, Room No.-3, Bharadiyavas, Khanpur, Ahmedabad | 34 | Raykhad Gujarati School Na.7-8, Room No.4, Nr. Raykhad Gate, Raykhad, Ahmedabad |
| 14 | Shahpur Hindi School No.- 1-2, Room No.-4, Bharadiyavas, Khanpur, Ahmedabad | 35 | Raykhad Myu. School No.10, Room No.2, Tokrashani Polna Nake Raykhad, Ahmedabad |
| 15 | Shahpur Gujarati School No. 11-12, Room No.-5, Bharadiya Vas, Khanpur, Laldarwaja, Ahmedabad | 36 | Raykhad Urdu School No. 2, Room No.3, Tokrashani Polana Nake Raykhad, Ahmedabad |
| 16 | Shahpur Gujarati School No. 11-12, Room No.6, Bharadiya Vas, Khanpur, Laldarwaja, Ahmedabad | 37 | Raykhad Urdu School No. 2, Room No.4, Tokrashani Polana Nake Raykhad, Ahmedabad |
| 17 | Shahpur Gujarati School No. 11-12, Room No.7, Bharadiya Vas, Khanpur, Laldarwaja, Ahmedabad | 38 | Raykhad Mastar Station Subinspectorni Office, Room No.2, Bh. Raikhad School No. 7-8, Nr.Pujalalni Chali, Raykhad Darvaja, Ahmedabad |
| 18 | Republic High School, Room No.1, Nr. Hanuman Gali Electric House, Laldarvaja, Ahmedabad | 39 | Raykhad Gujarati School No.1-2, Room No.1, Nr.Jamalpur Pagthia , Jamalpur, Ahmedabad |
| 19 | Shahpur Gujarati School No. 11-12, Room No.8, Bharadiya Vas, Khanpur, Laldarwaja, Ahmedabad | 40 | Raykhad Myu. School No.10, Room No.3, Tokrashani Polna Nake Raykhad, Ahmedabad |
| 20 | Maharashtra Education Mandal, Room No.2, Main Building, Opp. Swimming Pool, Laldarvaja, Ahmedabad | 41 | Raykhad Gujarati School No.4, Room No.1, Nr.Jamalpur Pagthiya, Jamalpur, Ahmedabad |
| 21 | Republic High School, Room No.2, Nr. Hanuman Gali Electric House, Laldarvaja, Ahmedabad | 42 | Raykhad Gujarati School No.1-2, Room No.2, Nr.Jamalpur Pagthia , Jamalpur, Ahmedabad |

Contd....

Polling Station Level Election Results

Polling Station-wise Votes Secured by Overall Top Five Parties in Jamalpur - Khadia Assembly in Assembly Election (AE) under Ahmedabad West Parliamentary Constituency in Gujarat (2022)

| Number of Polling Station | Winner - Imran Khedawala (INC) | Runner-up - Bhushan Ashok Bhatt (BJP) | 3rd - Sabirbhai Kabliwala (AIMIM) | 4th - Harunbhai. F. Nagori (AAP) | 5th - Bukeliya Hiteshbhai Sanjaybhai (RPWP) | NOTA | Other | Total Votes Secured |
|---------------------------|--------------------------------|---------------------------------------|-----------------------------------|----------------------------------|---|------|-------|---------------------|
| 36 | 208 | 347 | 60 | 26 | 4 | 10 | 3 | 658 |
| 37 | 473 | 150 | 70 | 16 | 1 | 4 | 1 | 715 |
| 38 | 344 | 71 | 27 | 17 | 0 | 5 | 3 | 467 |
| 39 | 655 | 7 | 70 | 30 | 0 | 4 | 1 | 767 |
| 40 | 462 | 2 | 49 | 17 | 0 | 6 | 0 | 536 |
| 41 | 516 | 16 | 68 | 33 | 1 | 10 | 2 | 646 |
| 42 | 394 | 10 | 18 | 49 | 1 | 2 | 5 | 479 |
| 43 | 437 | 11 | 16 | 43 | 0 | 4 | 1 | 512 |
| 44 | 512 | 5 | 38 | 29 | 0 | 0 | 1 | 585 |
| 45 | 510 | 5 | 32 | 17 | 0 | 3 | 0 | 567 |
| 46 | 568 | 7 | 32 | 36 | 0 | 4 | 4 | 651 |
| 47 | 566 | 11 | 28 | 48 | 0 | 4 | 1 | 658 |
| 48 | 651 | 22 | 23 | 30 | 0 | 1 | 1 | 728 |
| 49 | 336 | 9 | 18 | 19 | 0 | 2 | 1 | 385 |
| 50 | 632 | 20 | 47 | 30 | 1 | 2 | 0 | 732 |
| 51 | 631 | 17 | 45 | 11 | 0 | 0 | 0 | 704 |
| 52 | 703 | 25 | 46 | 16 | 1 | 2 | 0 | 793 |
| 53 | 297 | 120 | 35 | 8 | 0 | 2 | 1 | 463 |
| 54 | 503 | 36 | 78 | 38 | 1 | 4 | 2 | 662 |
| 55 | 333 | 48 | 187 | 25 | 0 | 3 | 2 | 598 |
| 56 | 481 | 5 | 48 | 7 | 0 | 2 | 2 | 545 |
| 57 | 313 | 18 | 389 | 12 | 2 | 2 | 2 | 738 |
| 58 | 283 | 121 | 264 | 15 | 2 | 5 | 2 | 692 |
| 59 | 667 | 37 | 116 | 23 | 1 | 2 | 2 | 848 |
| 60 | 43 | 583 | 9 | 0 | 4 | 3 | 5 | 647 |
| 61 | 22 | 320 | 3 | 0 | 1 | 6 | 5 | 357 |
| 62 | 263 | 2 | 537 | 7 | 0 | 6 | 1 | 816 |
| 63 | 319 | 1 | 416 | 24 | 0 | 1 | 1 | 762 |
| 64 | 478 | 5 | 352 | 2 | 0 | 2 | 2 | 841 |
| 65 | 348 | 8 | 422 | 3 | 0 | 1 | 1 | 783 |
| 66 | 377 | 15 | 371 | 17 | 1 | 8 | 5 | 794 |
| 67 | 316 | 6 | 364 | 34 | 0 | 0 | 1 | 721 |
| 68 | 123 | 4 | 428 | 0 | 0 | 0 | 3 | 558 |
| 69 | 176 | 6 | 290 | 5 | 1 | 0 | 4 | 482 |
| 70 | 235 | 5 | 354 | 1 | 1 | 0 | 1 | 597 |

Contd....

Polling Station Level Election Results

Winner, Runner-up and 3rd Party Position & Winning Margin According to Polling Stations in Jamalpur - Khadia Assembly in Assembly Election (AE) under Ahmedabad West Parliamentary Constituency in Gujarat (2022)

| Polling Station Number | Winner Party | Winner Votes (%) | Runner-up Party | Runner-up Votes (%) | Winning Margin Votes (%) | Third Party | Third Party Votes (%) | Other Votes (%) |
|------------------------|--------------|------------------|-----------------|---------------------|--------------------------|-------------|-----------------------|-----------------|
| 71 | AIMIM | 463 (60.68) | INC | 287 (37.61) | 176 (23.07) | AAP | 8 (1.05) | 5 (0.66) |
| 72 | INC | 419 (53.99) | AIMIM | 339 (43.69) | 80 (10.3) | AAP | 13 (1.68) | 5 (0.64) |
| 73 | AIMIM | 308 (46.32) | INC | 292 (43.91) | 16 (2.41) | AAP | 52 (7.82) | 13 (1.95) |
| 74 | INC | 443 (74.7) | AIMIM | 144 (24.28) | 299 (50.42) | BJP | 2 (0.34) | 4 (0.67) |
| 75 | INC | 554 (79.6) | AIMIM | 112 (16.09) | 442 (63.51) | AAP | 24 (3.45) | 6 (0.86) |
| 76 | INC | 459 (62.28) | AIMIM | 256 (34.74) | 203 (27.54) | AAP | 17 (2.31) | 5 (0.68) |
| 77 | INC | 445 (69.21) | AIMIM | 176 (27.37) | 269 (41.84) | AAP | 10 (1.56) | 12 (1.87) |
| 78 | INC | 502 (61.6) | AIMIM | 254 (31.17) | 248 (30.43) | AAP | 46 (5.64) | 13 (1.6) |
| 79 | INC | 392 (68.65) | AIMIM | 156 (27.32) | 236 (41.33) | AAP | 14 (2.45) | 9 (1.58) |
| 80 | AIMIM | 558 (72.09) | INC | 193 (24.94) | 365 (47.15) | AAP | 10 (1.29) | 13 (1.68) |
| 81 | AIMIM | 474 (62.95) | INC | 266 (35.33) | 208 (27.62) | JSDP | 4 (0.53) | 9 (1.2) |
| 82 | AIMIM | 417 (58.4) | INC | 281 (39.36) | 136 (19.04) | BJP | 9 (1.26) | 7 (0.98) |
| 83 | AIMIM | 365 (58.31) | INC | 255 (40.73) | 110 (17.58) | BJP | 2 (0.32) | 4 (0.64) |
| 84 | AIMIM | 285 (69.17) | INC | 110 (26.7) | 175 (42.47) | BJP | 6 (1.46) | 11 (2.67) |
| 85 | INC | 503 (63.27) | AIMIM | 255 (32.08) | 248 (31.19) | AAP | 19 (2.39) | 18 (2.26) |
| 86 | INC | 431 (72.68) | AIMIM | 124 (20.91) | 307 (51.77) | AAP | 17 (2.87) | 21 (3.54) |
| 87 | INC | 554 (72.32) | AIMIM | 165 (21.54) | 389 (50.78) | BJP | 19 (2.48) | 28 (3.66) |
| 88 | INC | 443 (86.02) | AIMIM | 48 (9.32) | 395 (76.7) | BJP | 16 (3.11) | 8 (1.55) |
| 89 | INC | 577 (85.36) | AIMIM | 60 (8.88) | 517 (76.48) | AAP | 26 (3.85) | 13 (1.92) |
| 90 | INC | 437 (75.74) | AIMIM | 129 (22.36) | 308 (53.38) | BJP | 7 (1.21) | 4 (0.69) |
| 91 | INC | 576 (81.36) | AIMIM | 78 (11.02) | 498 (70.34) | AAP | 34 (4.8) | 20 (2.82) |
| 92 | INC | 415 (60.23) | AIMIM | 229 (33.24) | 186 (26.99) | BJP | 24 (3.48) | 21 (3.05) |
| 93 | INC | 578 (71.45) | AIMIM | 147 (18.17) | 431 (53.28) | BJP | 42 (5.19) | 42 (5.19) |
| 94 | INC | 553 (72.96) | AIMIM | 158 (20.84) | 395 (52.12) | AAP | 33 (4.35) | 14 (1.85) |
| 95 | INC | 547 (87.66) | AIMIM | 50 (8.01) | 497 (79.65) | AAP | 21 (3.37) | 6 (0.96) |
| 96 | INC | 472 (74.68) | AIMIM | 117 (18.51) | 355 (56.17) | AAP | 29 (4.59) | 14 (2.22) |
| 97 | INC | 402 (76.86) | AIMIM | 91 (17.4) | 311 (59.46) | BJP | 16 (3.06) | 14 (2.68) |
| 98 | INC | 281 (75.54) | AIMIM | 61 (16.4) | 220 (59.14) | AAP | 20 (5.38) | 10 (2.69) |
| 99 | BJP | 317 (41.44) | INC | 295 (38.56) | 22 (2.88) | AIMIM | 96 (12.55) | 57 (7.45) |
| 100 | BJP | 404 (90.99) | INC | 21 (4.73) | 383 (86.26) | AAP | 10 (2.25) | 9 (2.03) |
| 101 | BJP | 485 (79.25) | INC | 85 (13.89) | 400 (65.36) | AAP | 19 (3.1) | 23 (3.76) |
| 102 | BJP | 234 (89.66) | INC | 14 (5.36) | 220 (84.3) | AAP | 4 (1.53) | 9 (3.45) |
| 103 | BJP | 640 (75.38) | INC | 148 (17.43) | 492 (57.95) | AAP | 36 (4.24) | 25 (2.94) |
| 104 | INC | 360 (68.05) | BJP | 119 (22.5) | 241 (45.55) | AAP | 21 (3.97) | 29 (5.48) |
| 105 | BJP | 396 (88.59) | INC | 32 (7.16) | 364 (81.43) | AAP | 11 (2.46) | 8 (1.79) |

Contd....

DISCLAIMER

The Terms of Use and Disclaimer of Datanet India Private Limited (hereinafter referred to as "Datanet") for use of this analysis report of **Jamalpur - Khadia Assembly Constituency (Jamalpur - Khadia Vidhan Sabha)** :-

1. **Assembly Factbook™** is a Registered Trade Mark owned by Datanet.
2. All the maps are sketched and graphical representation only and have not been drawn to the scale and also not to represent the actual geographical area or boundary of the unit.
3. The data for the aforesaid analysis is based on authentic sources and has been culled from the various publications of Census, CSO and NSSO for district and block level data, various central and state government departments, Central & State Elections Commissions and the concerned Returning Officers' releases, Electoral Rolls, Election results and allied publications, internal assessment, surveys, estimates and analysis. Therefore, certain adjustment of data at micro level may have been done to arrive closer to the macro data.
4. Data have been provided on an "As Is" and "As AVAILABLE" basis
5. The colours shown in the maps or diagram and charts of a particular party, alliance or AC are indicative and do not represent them.
6. This publication which includes maps, sheets, graphs and data would be the property under copyright of Datanet only. The user may use these for its internal study, analysis and research purposes. It's public display, re-selling or any commercial uses by the user are not allowed.
7. Datanet has taken due care and caution in compilation and processing of data and allied information, but does not guarantee the accuracy, adequacy or completeness of any information/analysis and will be not responsible for any errors or omissions or for the results obtained from the use of such information/analysis.
8. All the contents for the publication have been culled from various authentic sources and Datanet reasonably believes such sources to be reliable, but does not make any representations, express or implied as to the accuracy or fitness of use of such information. The information or contents of the information/analysis do not constitute advice and should not be relied upon in making (or refraining from making) any decision. Any reliance placed upon the information provided by Datanet is the sole responsibility and strictly at the user's risk.
9. In no event will Datanet be liable for any damages (including, without limitation, damages for loss of business projects, or loss of profits) arising in contract, tort or otherwise from the use of or inability to use any of its contents, or from any action taken (or refrained from being taken) as a result of using the analysis or any of its contents. Datanet its directors, owners, editors, officials, employees, distributor and agents or any associate will not be liable for any errors in the information contained or any consequences arising from the use of the contents of the provided information/analysis.
10. If any provision of these terms and conditions is held invalid or illegal or unenforceable for any reason by any court of competent jurisdiction, such provision shall be severed and the remainder of provisions of the terms and conditions shall continue in full force and effect as if the Term of Use had been executed with the invalid, illegal or unenforceable provision eliminated.
11. If there are any discrepancies in the information provided, please bring it to attention of Datanet for suitable rectification measures.

**Buy Online This Complete Book At
Datanet India eBooks Store**

www.indiastatpublications.com

or go directly at

[http://www.indiastatpublications.com/
Assembly_factbook/Gujarat/Ahmedabad_West/Jamalpur_-
_Khadia](http://www.indiastatpublications.com/Assembly_factbook/Gujarat/Ahmedabad_West/Jamalpur_-_Khadia)

 **indiastat**elections

ISBN : 978-93-5822-348-4



9 789358 122348 4