



Andhra Pradesh

Assembly Factbook™

Ichchapuram Assembly Constituency



Key Electoral Data of Ichchapuram
Assembly Constituency (Vidhan Sabha)

Andhra Pradesh

Assembly Factbook™

Ichchapuram Assembly Constituency



Ichchapuram Vidhan Sabha

Editor & Director

Dr. R.K. Thukral

Research Editor

Dr. Shafeeq Rahman

Compiled, Researched and Published by Datanet India Pvt. Ltd.

D-100, 1st Floor,

Okhla Industrial Area, Phase-I,
New Delhi- 110020.

Ph.: 91-11- 43580781-84

Email : support@indiastatpublications.com

Website : www.indiastatelections.com

Online Book Store :

www.indiastatpublications.com

Report No. : AFB/AP-001-0123

ISBN : 978-93-87415-37-9

First Edition : January, 2018

Sixth Updated Edition : January, 2023

Price : Rs. 11500/-

US\$ 310

© Datanet India Pvt. Ltd.

All rights reserved. No part of this book may be reproduced, stored in a retrieval system or transmitted in any form or by any means, mechanical photocopying, photographing, scanning, recording or otherwise without the prior written permission of the publisher. Please refer to Disclaimer at page no. 241 for the use of this publication.

Printed in India

| No. | Particulars | Page No. |
|-----|---|----------|
| | Introduction | |
| 1 | Assembly Constituency - (Vidhan Sabha) at a Glance Features of Assembly as per Delimitation Commission of India (2008) | 1-2 |
| | Location and Political Maps | |
| 2 | Location Map Boundaries of Assembly Constituency - (Vidhan Sabha) in District Boundaries of Assembly Constituency under Parliamentary Constituency - (Lok Sabha) Town & Village-wise Winner Parties- 2019-PE, 2019-AE, 2014-PE, 2014-AE, 2009-PE and 2009-AE | 3-11 |
| | Administrative Setup (2011) | |
| 3 | District Sub-district Towns Villages Inhabited Villages Uninhabited Villages Village Panchayat Intermediate Panchayat | 12-19 |
| | Demographics (2011) | |
| 4 | Population Households Rural/Urban Population Towns and Villages by Population Size Sex Ratio (Total & 0-6 Years) Religious Population Social Population Literacy Rate | 20-21 |
| | Electoral Features | |
| 5 | Important Dates of Last Elections Held Electors by Gender Service Electors Voters Voters Turnout Polling Stations & Average Number of Electors per Polling Station Electors by Age Group Present Elected Representatives | 22-27 |
| | Historical Summary Election Results | |
| 6 | Vote Share of Major Parties Winning Margin (Number & Percentage) Polarity of Parties Summary Result of Assembly Segment of Parliamentary Elections 2019, 2014, 2009, 2004 and 1999 Summary Result of Assembly Elections 2019, 2014, 2009, 2004, 1999, 1994, 1989, 1985, 1983, 1978, 1972, 1967, 1962 and 1955 | 28-50 |
| | Polling Station Level Election Results | |
| 7 | Name and Number of Polling Station 2019-PE, 2019-AE, 2014-PE, 2014-AE, 2009-PE and 2009-AE Polling Station-wise Electoral, Voter & Voter Turnout 2019-PE, 2019-AE, 2014-PE, 2014-AE, 2009-PE and 2009-AE Polling Station wise Elections Results 2019-PE, 2019-AE, 2014-PE, 2014-AE, 2009-PE and 2009-AE | 51-219 |
| | Share of Assembly Constituency | |
| 8 | Share of Assembly Constituency - (Vidhan Sabha) in State, District and Parliamentary Constituency - (Lok Sabha) | 220 |
| | Socio-Economic Amenities (2011) | |
| 9 | Access to Administrative Units Agricultural, Manufacturing and Industrial Commodities Demographic Indicators Education Health & Manpower Drinking Water Supply Sanitation Entertainment and Recreations Infrastructure Power Food Allocation Distribution and Marketing of Agriculture Commodities Infrastructure Transport and Road Infrastructure Communication Banking and Financial Services Land Use Irrigation Source | 222-236 |
| 10 | Abbreviation & Sources | 238-239 |
| 11 | Disclaimer | 241 |

Location & Political Map

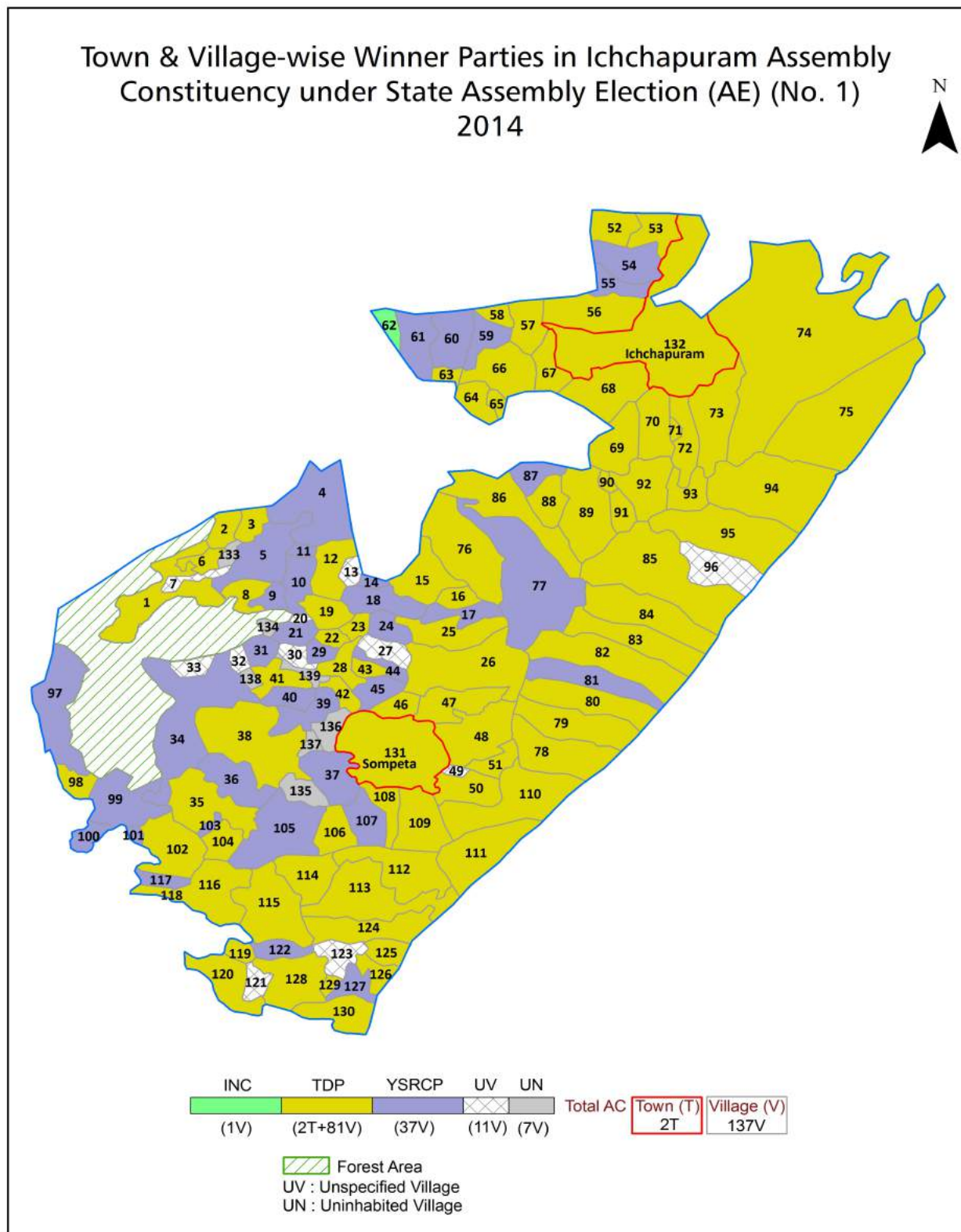

Administrative Setup

List of Village Panchayat & Intermediate Panchayat (Block) Name - 2011

| Village Name | Village Panchayat Name | Intermediate Panchayat Name |
|----------------------|------------------------|-----------------------------|
| Ammavariputtuga | Mandapalle | Kanchili |
| Ampuram | Ampuram | Kanchili |
| Ananthapuram | Turakasasanam | Sompeta |
| Arakabhadra | Arakabhadra | Ichchapuram |
| Aravasariapalle | Kolluru | Kanchili |
| Balakrishnapuram | Balakrishnapuram | Ichchapuram |
| Baliyaputtuga | Kanchili | Kanchili |
| Balliputtuga | Balliputtuga | Kaviti |
| Baruva | Baruva | Sompeta |
| Baruvapeta | Baruva | Sompeta |
| Bejjiputtuga | Bejjiputtuga | Kaviti |
| Belagam | Belagam | Kaviti |
| Bellupada | Bellupada | Kanchili |
| Benkili | Benkili | Sompeta |
| Besiramachandrapuram | Besi Ramachandrapuram | Sompeta |
| Bhinnala | Belupada | Kanchili |
| Bhinnala Kothuru | Belupada | Kanchili |
| Bhogabeni | Bhogabeni | Kanchili |
| Bhyripuram | Bhyripuram | Kanchili |
| Bhyripuram | Bhyripuram | Kaviti |
| Birlangi | Birlangi | Ichchapuram |
| Boddabada | Boddabada | Ichchapuram |
| Boddakali | Haripuram | Ichchapuram |
| Bonamali | Bhogabeni | Kanchili |
| Borivanka | Borivanka | Kaviti |
| Buragam | Buragam | Kanchili |
| Burjapadu | Burjapadu | Ichchapuram |
| Busabhadra | Busabhadra | Sompeta |
| Chandiputtuga | Rajapuram | Kaviti |

Contd....

Demographics

Number of Villages by Population Size - 2011

| Less than 100 | 100-200 | 200-500 | 500-1000 | 1000-2000 | 2000-5000 | 5000-10000 | 10000 and Above | Total Village |
|---------------|---------|---------|----------|-----------|-----------|------------|-----------------|---------------|
| 5 | 3 | 14 | 30 | 28 | 42 | 7 | 1 | 130 |

Number of Villages by Population Size - 2011

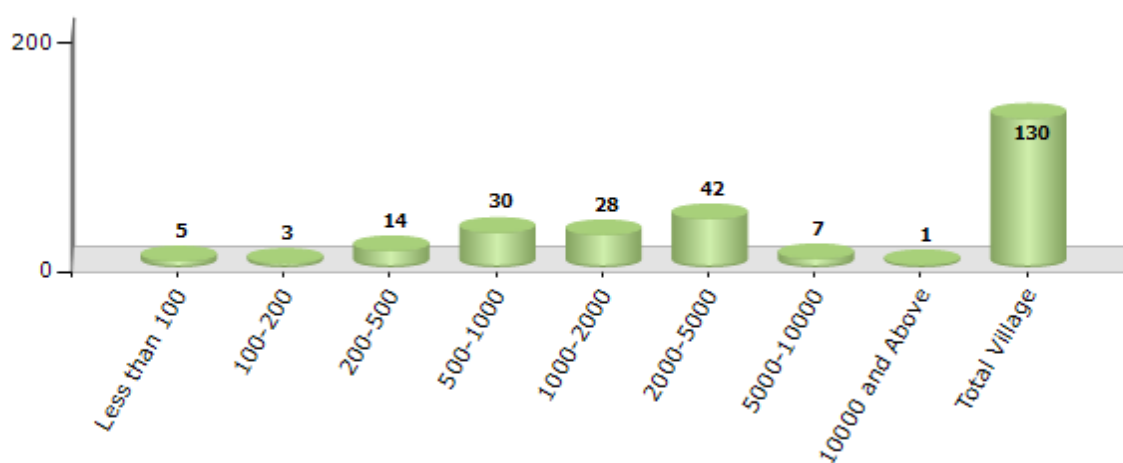

Number of Towns by Population Size - 2011

| Less than 4999 | 5000-9999 | 10000-19999 | 20000-49999 | 50000-99999 | 100000 and Above | Total Town |
|----------------|-----------|-------------|-------------|-------------|------------------|------------|
| 0 | 0 | 1 | 1 | 0 | 0 | 2 |

Number of Towns by Population Size - 2011



Electoral Features

Electors by Male & Female

| Year | Male | Female | Others | Total | Year | Male | Female | Others | Total |
|---------|--------|--------|--------|--------|---------|-------|--------|--------|--------|
| 2019 PE | 122888 | 125033 | 20 | 247941 | 1994 AE | 55985 | 63695 | - | 119680 |
| 2019 AE | 122888 | 125033 | 20 | 247941 | 1989 AE | 53883 | 62036 | - | 115919 |
| 2014 PE | 110202 | 114774 | 13 | 224989 | 1985 AE | 40619 | 50605 | - | 91224 |
| 2014 AE | 110202 | 114774 | 13 | 224989 | 1983 AE | 37666 | 48054 | - | 85720 |
| 2009 PE | 85610 | 100642 | - | 186252 | 1978 AE | 36727 | 46520 | - | 83247 |
| 2009 AE | 85610 | 100642 | - | 186252 | 1972 AE | 31895 | 41330 | - | 73225 |
| 2004 PE | 59447 | 71367 | - | 130814 | 1967 AE | - | - | - | 68308 |
| 2004 AE | 59447 | 71367 | - | 130814 | 1962 AE | - | - | - | 60344 |
| 1999 PE | 60771 | 69535 | - | 130306 | 1957 AE | - | - | - | - |
| 1999 AE | 60771 | 69535 | - | 130306 | 1955 AE | - | - | - | 54716 |

Number of Electors

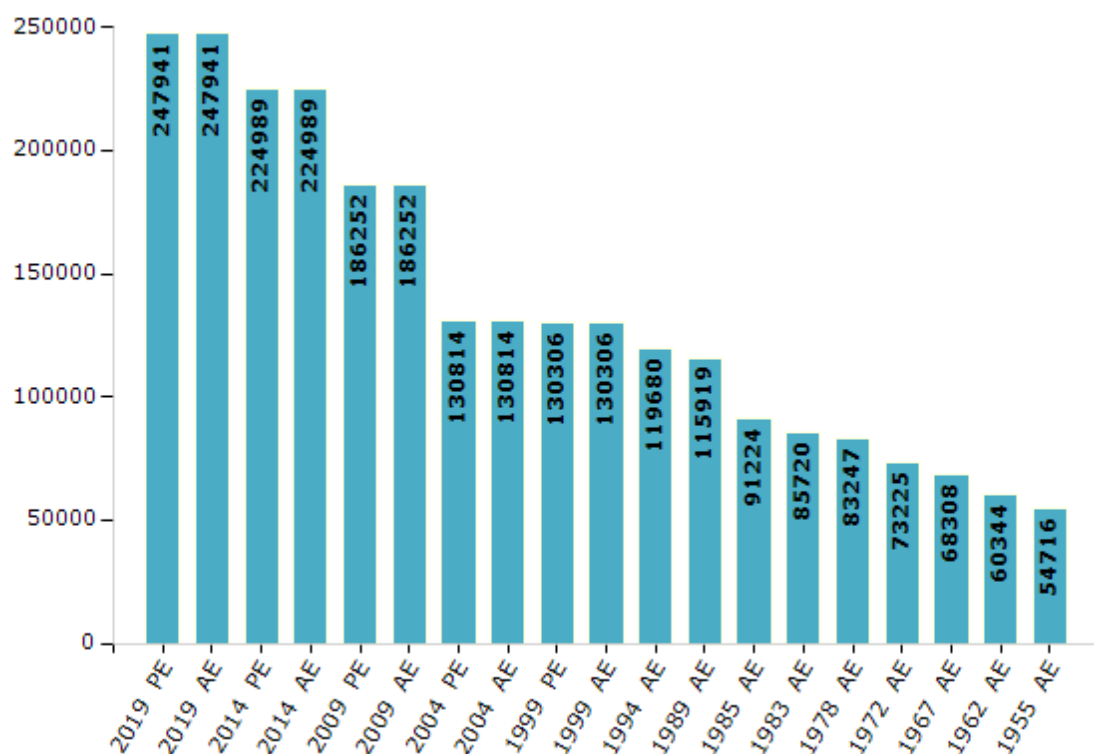

Note : AE : Assembly Election, PE : Assembly Segment of Parliamentary Election

Historical Summary Election Results

Summary Result of Assembly Election - 2014

| Candidate Name | Party | Votes | Votes % |
|---------------------------|-------|-------|---------|
| Ashok Bendalam | TDP | 86815 | 53.95 |
| Nartu Rama Rao | YSRCP | 61537 | 38.24 |
| Agarwal Naresh (Lallu) | INC | 6582 | 4.09 |
| Malipeddi Dhanunjaya Rao | BSP | 1374 | 0.85 |
| Murapala Kodandarao | JaSPa | 1184 | 0.74 |
| Bade Gowriswari | LSP | 1114 | 0.69 |
| Bora Tulasi Rao | IND | 648 | 0.4 |
| Isuru Bhaskar Reddy | NBNP | 478 | 0.3 |
| Teja Singh John Khan Hong | IND | 342 | 0.21 |
| | NOTA | 845 | 0.53 |

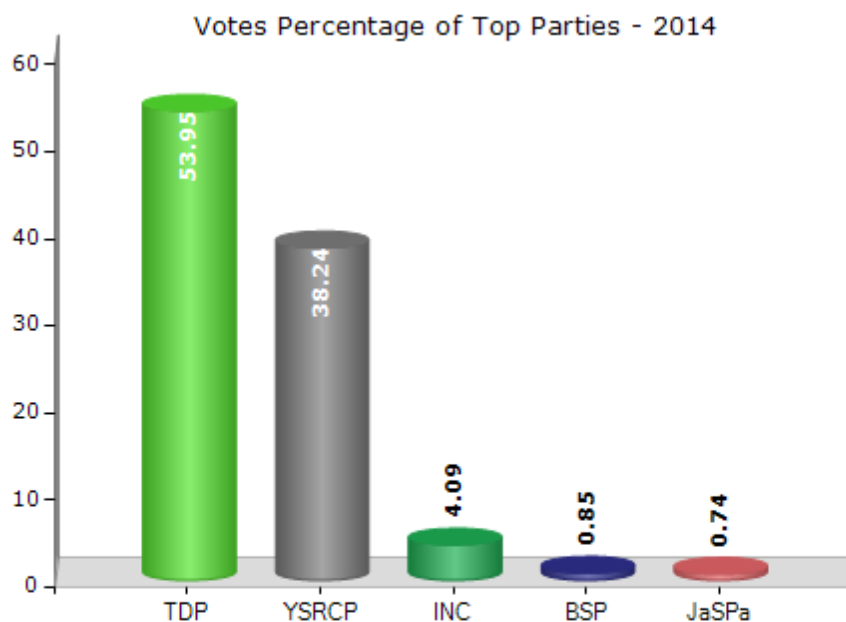

Polling Station Level Election Results

Number and Name of Polling Stations (PS) (2019 AE)

| Number of Polling Stations | Name of Polling Stations | Number of Polling Stations | Name of Polling Stations |
|----------------------------------|--|----------------------------------|---|
| 1 | M.P.E. School Muchendra | 22 | M.P.E. School Arakabadra |
| 2 | M.P.E. School, Middle Room Kedaripuram | 23 | M.P.E. School Sasanam |
| 3 | M.P.U.P. School, Kedaripuram (Addl Building 6 & 7th Class) West Room | 24 | M.P.E. School T.Barampuram |
| 4 | Municipal High School, New Bldg 6A Class Room Purushottapuram | 25 | Z.P.H. School Bhirlangi |
| 5 | Municipal High School New Bldg 7A Class Room West Purushottapuram | 26 | Z.P.H. School Birlangi |
| 6 | M.P.L. Elementary School Back Side Gandhi Statue Aminsahbepeta | 27 | M.P.P. School East Room, Bhirlangi |
| 7 | M.P.U.P. School, South Mandapalli | 28 | M.P.L. Primary School, 1st Class Room South Facing Rattakanna |
| 8 | M.P.U.P. School, Mandapalli Tiled Room | 29 | M.P.L. Primary School, 1st Class Room South Facing Rattakanna |
| 9 | M.P.U.P. School, North Mandapalli | 30 | M.P.L. High School, 9th Class East Facing Rattakanna |
| 10 | M.P.U.P. School, Mandapali | 31 | M.P.E. School Masakhapuram |
| 11 | M.P.U.P. School Balakrishnapuram | 32 | Govt. High School, Room 1 Ichapuram |
| 12 | M.P.E. School, Munibadra | 33 | Srimathi Kadha Lakshmi Kantham Girls High School Ichapuram |
| 13 | M.P.U.P. School, Telukunchi | 34 | Srimathi Kadha Laxmikantham, Girls High School Ichapuram |
| 14 | M.P.U.P. School, Telukunchi | 35 | Mandal Mahila Samikhya Bhavan, (Bellupada Colony) Ichapuram |
| 15 | M.P.U.P. School, Northwest Haripuram | 36 | Govt. High School, 9th Class Room, Ichapuram |
| 16 | M.P.E. School, Boddakhali | 37 | Govt. High School, Room 5 Ichapuram |
| 17 | M.P.E. School Boddabada | 38 | Govt. Junior College Room No. 1 Ichapuram |
| 18 | Z.P.H. School, East Koligam | 39 | M.U.P. School, North Side Ichapuram |
| 19 | Z.P.H. School, Class Room-9 Koligam | 40 | M.P.U.P. School (Oriya) Ichapuram East Side |
| 20 | M.P.E. School Paitharikerthipuram (M) | 41 | G.J. College, Addl. Building Easetern Side Room Ichapuram |
| 21 | M.P.P. School, Keerthipuram (Oriya), South Side Room Paithari Keerthipuram (M) | 42 | M.P.S (Abyudaya), Brahmin Strt, South Western 1st Cls Ichapuram |

Contd....

Polling Station Level Election Results

Polling Station-wise Votes Secured by Overall Top Five Parties in Ichchapuram Assembly in Assembly Election (AE) under Srikakulam Parliamentary Constituency in Andhra Pradesh (2019)

| Number of Polling Station | Winner - Ashok Bendalam (TDP) | Runner-up - Piriya Sairaj (YSRCP) | 3rd - Dasari Raju (JnP) | 4th - Eswara Rao Kolli (INC) | 5th - Jannala Suryavara Prasada Rao (BJP) | NOTA | Other | Total Votes Secured |
|---------------------------|-------------------------------|-----------------------------------|-------------------------|------------------------------|---|------|-------|---------------------|
| 36 | 234 | 130 | 37 | 7 | 6 | 7 | 1 | 422 |
| 37 | 437 | 354 | 120 | 17 | 18 | 8 | 3 | 957 |
| 38 | NV | NV | NV | NV | NV | NV | NV | NV |
| 39 | 277 | 237 | 29 | 10 | 15 | 7 | 4 | 579 |
| 40 | 288 | 214 | 39 | 5 | 1 | 5 | 2 | 554 |
| 41 | 331 | 257 | 69 | 4 | 4 | 8 | 2 | 675 |
| 42 | 418 | 196 | 32 | 15 | 10 | 19 | 3 | 693 |
| 43 | 350 | 292 | 66 | 11 | 15 | 4 | 2 | 740 |
| 44 | 284 | 188 | 33 | 8 | 4 | 17 | 2 | 536 |
| 45 | 337 | 222 | 29 | 6 | 10 | 11 | 2 | 617 |
| 46 | 424 | 314 | 32 | 9 | 7 | 36 | 3 | 825 |
| 47 | 391 | 236 | 66 | 7 | 6 | 3 | 1 | 710 |
| 48 | 387 | 240 | 38 | 9 | 6 | 7 | 1 | 688 |
| 49 | 366 | 280 | 50 | 7 | 11 | 16 | 5 | 735 |
| 50 | 146 | 384 | 51 | 7 | 5 | 11 | 4 | 608 |
| 51 | 100 | 502 | 21 | 5 | 6 | 14 | 0 | 648 |
| 52 | 258 | 628 | 56 | 8 | 10 | 16 | 3 | 979 |
| 53 | 197 | 331 | 70 | 7 | 5 | 27 | 5 | 642 |
| 54 | 253 | 371 | 65 | 8 | 2 | 22 | 4 | 725 |
| 55 | 110 | 108 | 11 | 5 | 3 | 10 | 2 | 249 |
| 56 | 308 | 338 | 57 | 11 | 8 | 16 | 3 | 741 |
| 57 | 213 | 176 | 16 | 7 | 7 | 8 | 1 | 428 |
| 58 | 237 | 211 | 39 | 4 | 0 | 8 | 3 | 502 |
| 59 | 179 | 236 | 18 | 3 | 4 | 14 | 1 | 455 |
| 60 | NV | NV | NV | NV | NV | NV | NV | NV |
| 61 | 239 | 125 | 49 | 3 | 7 | 23 | 9 | 455 |
| 62 | 455 | 135 | 39 | 6 | 19 | 13 | 3 | 670 |
| 63 | 409 | 128 | 43 | 7 | 6 | 9 | 1 | 603 |
| 64 | 341 | 344 | 38 | 5 | 2 | 9 | 1 | 740 |
| 65 | 164 | 96 | 26 | 4 | 2 | 2 | 0 | 294 |
| 66 | 391 | 219 | 18 | 12 | 9 | 18 | 5 | 672 |
| 67 | 149 | 231 | 34 | 10 | 2 | 25 | 3 | 454 |
| 68 | 136 | 170 | 29 | 3 | 7 | 11 | 3 | 359 |
| 69 | 211 | 228 | 23 | 5 | 9 | 8 | 1 | 485 |
| 70 | 316 | 303 | 48 | 16 | 3 | 11 | 0 | 697 |

Contd....

Polling Station Level Election Results

Winner, Runner-up and 3rd Party Position & Winning Margin According to Polling Stations in Ichchapuram Assembly in Assembly Election (AE) under Srikakulam Parliamentary Constituency in Andhra Pradesh (2019)

| Polling Station Number | Winner Party | Winner Votes (%) | Runner-up Party | Runner-up Votes (%) | Winning Margin Votes (%) | Third Party | Third Party Votes (%) | Other Votes (%) |
|------------------------|--------------|------------------|-----------------|---------------------|--------------------------|-------------|-----------------------|-----------------|
| 75 | TDP | 457 (65.38) | YSRCP | 145 (20.74) | 312 (44.64) | JnP | 86 (12.3) | 11 (1.57) |
| 76 | TDP | 276 (71.69) | YSRCP | 71 (18.44) | 205 (53.25) | JnP | 26 (6.75) | 12 (3.12) |
| 77 | TDP | 434 (58.41) | YSRCP | 235 (31.63) | 199 (26.78) | JnP | 58 (7.81) | 16 (2.15) |
| 78 | YSRCP | 376 (44.18) | TDP | 367 (43.13) | 9 (1.05) | JnP | 59 (6.93) | 49 (5.76) |
| 79 | TDP | 304 (43.06) | YSRCP | 254 (35.98) | 50 (7.08) | JnP | 109 (15.44) | 39 (5.52) |
| 80 | TDP | 344 (58.8) | YSRCP | 183 (31.28) | 161 (27.52) | JnP | 35 (5.98) | 23 (3.93) |
| 81 | TDP | 363 (49.79) | YSRCP | 300 (41.15) | 63 (8.64) | JnP | 42 (5.76) | 24 (3.29) |
| 82 | TDP | 345 (57.02) | YSRCP | 177 (29.26) | 168 (27.76) | JnP | 66 (10.91) | 17 (2.81) |
| 83 | TDP | 242 (49.29) | YSRCP | 209 (42.57) | 33 (6.72) | JnP | 31 (6.31) | 9 (1.83) |
| 84 | TDP | 421 (59.05) | YSRCP | 191 (26.79) | 230 (32.26) | JnP | 74 (10.38) | 27 (3.79) |
| 85 | TDP | 514 (56.48) | YSRCP | 251 (27.58) | 263 (28.9) | JnP | 116 (12.75) | 29 (3.19) |
| 86 | TDP | 450 (49.29) | JnP | 209 (22.89) | 241 (26.4) | YSRCP | 206 (22.56) | 48 (5.26) |
| 87 | TDP | 224 (43.84) | YSRCP | 129 (25.24) | 95 (18.6) | JnP | 125 (24.46) | 33 (6.46) |
| 88 | TDP | 276 (52.57) | JnP | 109 (20.76) | 167 (31.81) | YSRCP | 100 (19.05) | 40 (7.62) |
| 89 | TDP | 356 (56.96) | YSRCP | 216 (34.56) | 140 (22.4) | JnP | 30 (4.8) | 23 (3.68) |
| 90 | TDP | 301 (54.23) | YSRCP | 197 (35.5) | 104 (18.73) | JnP | 32 (5.77) | 25 (4.5) |
| 91 | TDP | 340 (56.95) | YSRCP | 187 (31.32) | 153 (25.63) | JnP | 53 (8.88) | 17 (2.85) |
| 92 | TDP | 311 (55.94) | YSRCP | 195 (35.07) | 116 (20.87) | JnP | 26 (4.68) | 24 (4.32) |
| 93 | TDP | 402 (64.53) | YSRCP | 131 (21.03) | 271 (43.5) | JnP | 72 (11.56) | 18 (2.89) |
| 94 | TDP | 400 (76.78) | YSRCP | 73 (14.01) | 327 (62.77) | JnP | 37 (7.1) | 11 (2.11) |
| 95 | TDP | 302 (50.08) | YSRCP | 225 (37.31) | 77 (12.77) | JnP | 55 (9.12) | 21 (3.48) |
| 96 | TDP | 294 (55.37) | YSRCP | 184 (34.65) | 110 (20.72) | JnP | 20 (3.77) | 33 (6.21) |
| 97 | TDP | 448 (59.89) | YSRCP | 168 (22.46) | 280 (37.43) | JnP | 78 (10.43) | 54 (7.22) |
| 98 | TDP | 316 (58.09) | YSRCP | 139 (25.55) | 177 (32.54) | JnP | 60 (11.03) | 29 (5.33) |
| 99 | TDP | 263 (43.91) | YSRCP | 255 (42.57) | 8 (1.34) | JnP | 32 (5.34) | 49 (8.18) |
| 100 | TDP | 301 (51.63) | YSRCP | 204 (34.99) | 97 (16.64) | JnP | 41 (7.03) | 37 (6.35) |
| 101 | TDP | 473 (56.58) | YSRCP | 289 (34.57) | 184 (22.01) | JnP | 36 (4.31) | 38 (4.55) |
| 102 | TDP | 374 (69.91) | YSRCP | 111 (20.75) | 263 (49.16) | JnP | 18 (3.36) | 32 (5.98) |
| 103 | TDP | 218 (51.54) | YSRCP | 165 (39.01) | 53 (12.53) | BJP | 18 (4.26) | 22 (5.2) |
| 104 | TDP | 536 (63.96) | YSRCP | 206 (24.58) | 330 (39.38) | JnP | 42 (5.01) | 54 (6.44) |
| 105 | TDP | 417 (60.43) | YSRCP | 184 (26.67) | 233 (33.76) | JnP | 42 (6.09) | 47 (6.81) |
| 106 | TDP | 185 (48.05) | YSRCP | 121 (31.43) | 64 (16.62) | JnP | 66 (17.14) | 13 (3.38) |
| 107 | YSRCP | 135 (52.33) | TDP | 110 (42.64) | 25 (9.69) | JnP | 8 (3.1) | 5 (1.94) |
| 108 | TDP | 66 (50.77) | YSRCP | 49 (37.69) | 17 (13.08) | JnP | 2 (1.54) | 13 (10) |
| 109 | YSRCP | 242 (41.8) | TDP | 241 (41.62) | 1 (0.18) | JnP | 87 (15.03) | 9 (1.55) |
| 110 | TDP | 222 (44.14) | YSRCP | 215 (42.74) | 7 (1.4) | JnP | 44 (8.75) | 22 (4.37) |
| 111 | YSRCP | 195 (69.89) | TDP | 60 (21.51) | 135 (48.38) | JnP | 12 (4.3) | 12 (4.3) |

Contd....

Socio-Economic Amenities - Rural

Access to Education Facilities

| Particulars | Number of Villages (% of Population) | | | | |
|---|--------------------------------------|---------------|--|---------|-----------|
| | Available | Not Available | If Not Available (Distance of Nearest Facility) | | |
| | | | A | B | C |
| Govt. Primary School | 124 (100) | 6 (0) | 6 (0) | 0 (0) | 0 (0) |
| Private Primary School | 19 (31) | 111 (69) | 0 (0) | 0 (0) | 0 (0) |
| Govt. Middle School | 80 (82) | 50 (18) | 41 (14) | 9 (3) | 0 (0) |
| Private Middle School | 16 (27) | 114 (73) | 0 (0) | 0 (0) | 0 (0) |
| Govt. Secondary School | 43 (57) | 87 (43) | 54 (28) | 29 (12) | 2 (0) |
| Private Secondary School | 14 (25) | 116 (75) | 0 (0) | 0 (0) | 0 (0) |
| Govt. Senior Secondary School | 4 (10) | 126 (90) | 16 (16) | 50 (39) | 14 (9) |
| Private Senior Secondary School | 4 (10) | 126 (90) | 15 (8) | 23 (9) | 7 (7) |
| Govt. Arts and Science Degree College | 2 (4) | 128 (96) | 3 (3) | 32 (26) | 21 (10) |
| Private Arts and Science Degree College | 2 (6) | 128 (94) | 22 (16) | 37 (23) | 11 (11) |
| Govt. Engineering College | 0 (0) | 130 (100) | 0 (0) | 0 (0) | 2 (2) |
| Private Engineering College | 0 (0) | 130 (100) | 0 (0) | 0 (0) | 128 (98) |
| Govt. Medicine College | 0 (0) | 130 (100) | 0 (0) | 0 (0) | 130 (100) |
| Private Medicine College | 0 (0) | 130 (100) | 0 (0) | 0 (0) | 0 (0) |
| Govt. Management Institute | 0 (0) | 130 (100) | 0 (0) | 0 (0) | 0 (0) |
| Private Management Institute | 0 (0) | 130 (100) | 0 (0) | 0 (0) | 130 (100) |
| Govt. Polytechnic | 0 (0) | 130 (100) | 0 (0) | 0 (0) | 0 (0) |
| Private Polytechnic | 0 (0) | 130 (100) | 0 (0) | 0 (0) | 130 (100) |
| Govt. Vocational Training School/ITI | 0 (0) | 130 (100) | 0 (0) | 0 (0) | 0 (0) |
| Private Vocational Training School/ITI | 1 (2) | 129 (98) | 14 (8) | 29 (13) | 86 (77) |
| Govt. Non Formal Training Centre | 1 (2) | 129 (98) | 13 (7) | 30 (13) | 86 (78) |
| Private Non Formal Training Centre | 0 (0) | 130 (100) | 0 (0) | 0 (0) | 0 (0) |
| Govt. School For Disabled | 0 (0) | 130 (100) | 0 (0) | 0 (0) | 130 (100) |
| Private School For Disabled | 0 (0) | 130 (100) | 0 (0) | 0 (0) | 0 (0) |
| Government Others | 0 (0) | 130 (100) | 0 (0) | 0 (0) | 0 (0) |
| Private Others | 0 (0) | 130 (100) | 0 (0) | 0 (0) | 0 (0) |

Note : Distance A : Less than 5 km; B : Between 5-10 km; C : 10+ km.; Source : Data Analysis is based on 2011 Census.

DISCLAIMER

The Terms of Use and Disclaimer of Datanet India Private Limited (hereinafter referred to as "Datanet") for use of this analysis report of **Ichchapuram Assembly Constituency (Ichchapuram Vidhan Sabha)** :-

1. **Assembly Factbook™** is a Registered Trade Mark owned by Datanet.
2. All the maps are sketched and graphical representation only and have not been drawn to the scale and also not to represent the actual geographical area or boundary of the unit.
3. The data for the aforesaid analysis is based on authentic sources and has been culled from the various publications of Census, CSO and NSSO for district and block level data, various central and state government departments, Central & State Elections Commissions and the concerned Returning Officers' releases, Electoral Rolls, Election results and allied publications, internal assessment, surveys, estimates and analysis. Therefore, certain adjustment of data at micro level may have been done to arrive closer to the macro data.
4. Data have been provided on an "As Is" and "As AVAILABLE" basis
5. The colours shown in the maps or diagram and charts of a particular party, alliance or AC are indicative and do not represent them.
6. This publication which includes maps, sheets, graphs and data would be the property under copyright of Datanet only. The user may use these for its internal study, analysis and research purposes. It's public display, re-selling or any commercial uses by the user are not allowed.
7. Datanet has taken due care and caution in compilation and processing of data and allied information, but does not guarantee the accuracy, adequacy or completeness of any information/analysis and will be not responsible for any errors or omissions or for the results obtained from the use of such information/analysis.
8. All the contents for the publication have been culled from various authentic sources and Datanet reasonably believes such sources to be reliable, but does not make any representations, express or implied as to the accuracy or fitness of use of such information. The information or contents of the information/analysis do not constitute advice and should not be relied upon in making (or refraining from making) any decision. Any reliance placed upon the information provided by Datanet is the sole responsibility and strictly at the user's risk.
9. In no event will Datanet be liable for any damages (including, without limitation, damages for loss of business projects, or loss of profits) arising in contract, tort or otherwise from the use of or inability to use any of its contents, or from any action taken (or refrained from being taken) as a result of using the analysis or any of its contents. Datanet its directors, owners, editors, officials, employees, distributor and agents or any associate will not be liable for any errors in the information contained or any consequences arising from the use of the contents of the provided information/analysis.
10. If any provision of these terms and conditions is held invalid or illegal or unenforceable for any reason by any court of competent jurisdiction, such provision shall be severed and the remainder of provisions of the terms and conditions shall continue in full force and effect as if the Term of Use had been executed with the invalid, illegal or unenforceable provision eliminated.
11. If there are any discrepancies in the information provided, please bring it to attention of Datanet for suitable rectification measures.

Buy Online This Complete Book At
Datanet India eBooks Store

www.indiastatpublications.com

or go directly at

[http://www.indiastatpublications.com/
Assembly_factbook/Andhra_Pradesh/Srikakulam/
Ichchapuram](http://www.indiastatpublications.com/Assembly_factbook/Andhra_Pradesh/Srikakulam/Ichchapuram)

 **indiastat**elections

ISBN : 978-93-87415-37-9

